NOTE: This is how the system currently works. This is not exactly as it needs to run, as long as the outcome is the same.

1. This is where we allocated how many days of competition. It would not necessarily need to be in the schedule module, it could be in the base set up of the convention. This is ImportWizard.exe

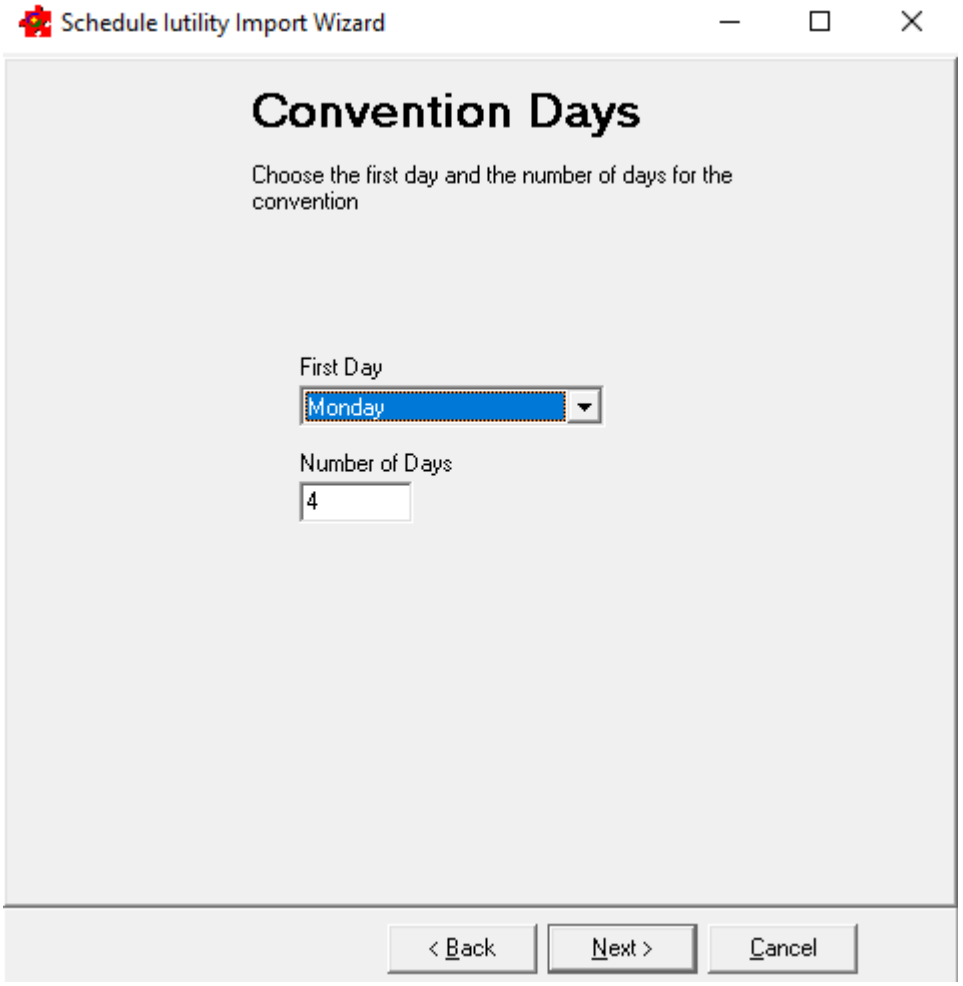

2. This is where we allocate the time available for the system to schedule events each day, and allow for a lunch break

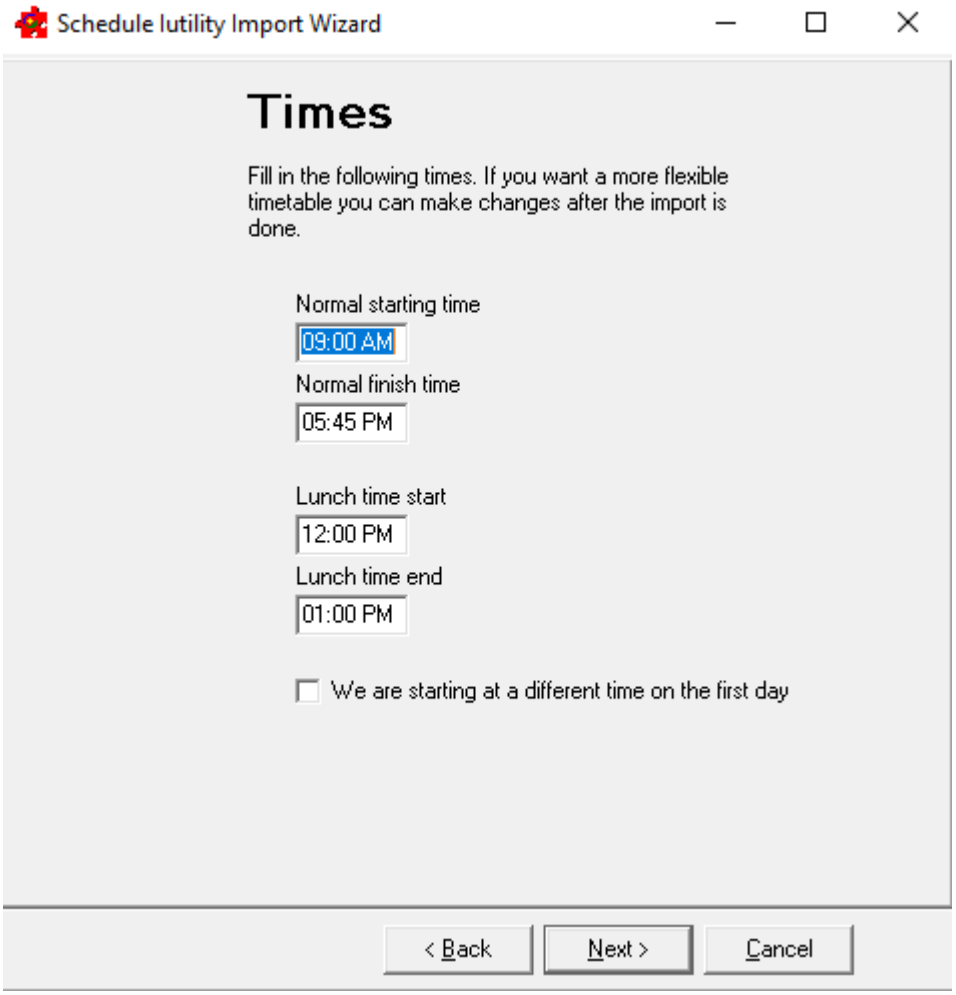

3. This is where we allocate judging breaks or morning/afternoon tea. They can be turned off if the schedule is very tight for our bigger conventions with lots of students with entries.

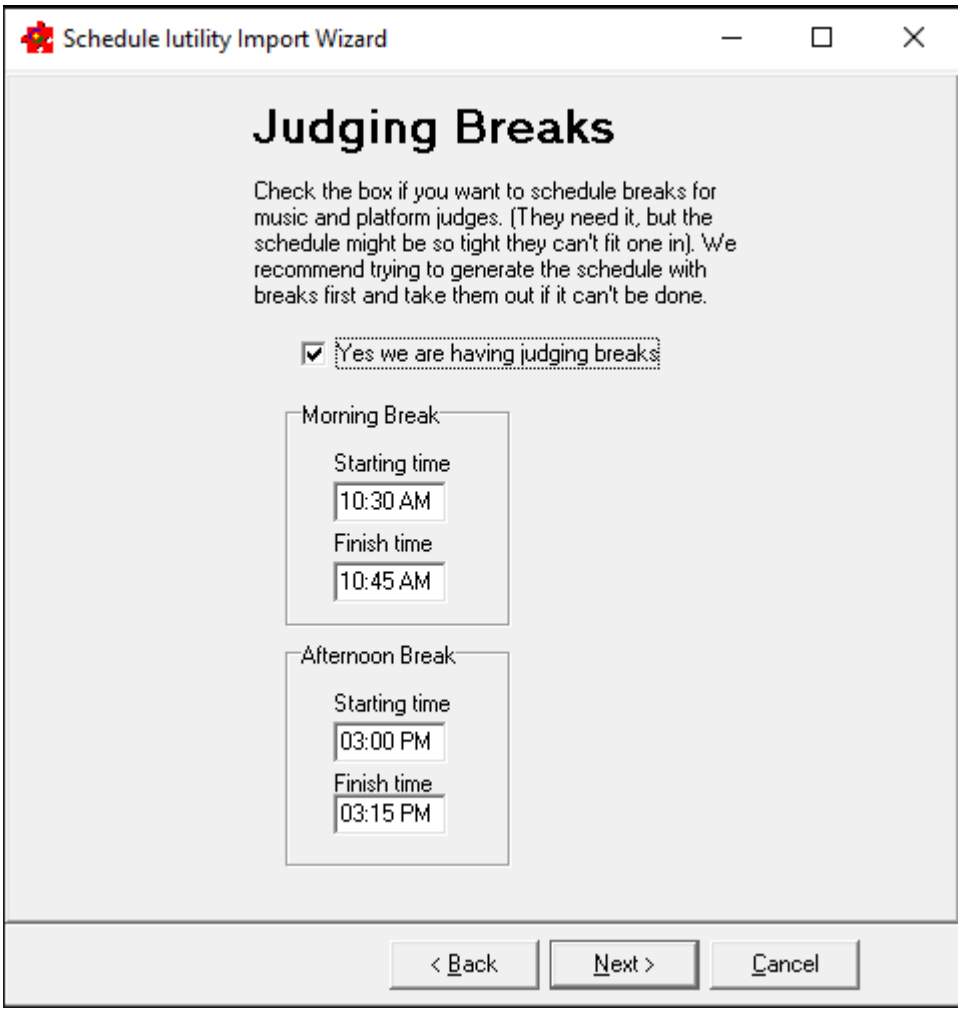

4. This is where we set time aside in the schedule to all go off to the athletics carnival – there are no other events able to be done during this time. It usually is only for part of the day, so we need to allow for events to continue after we have returned to site.

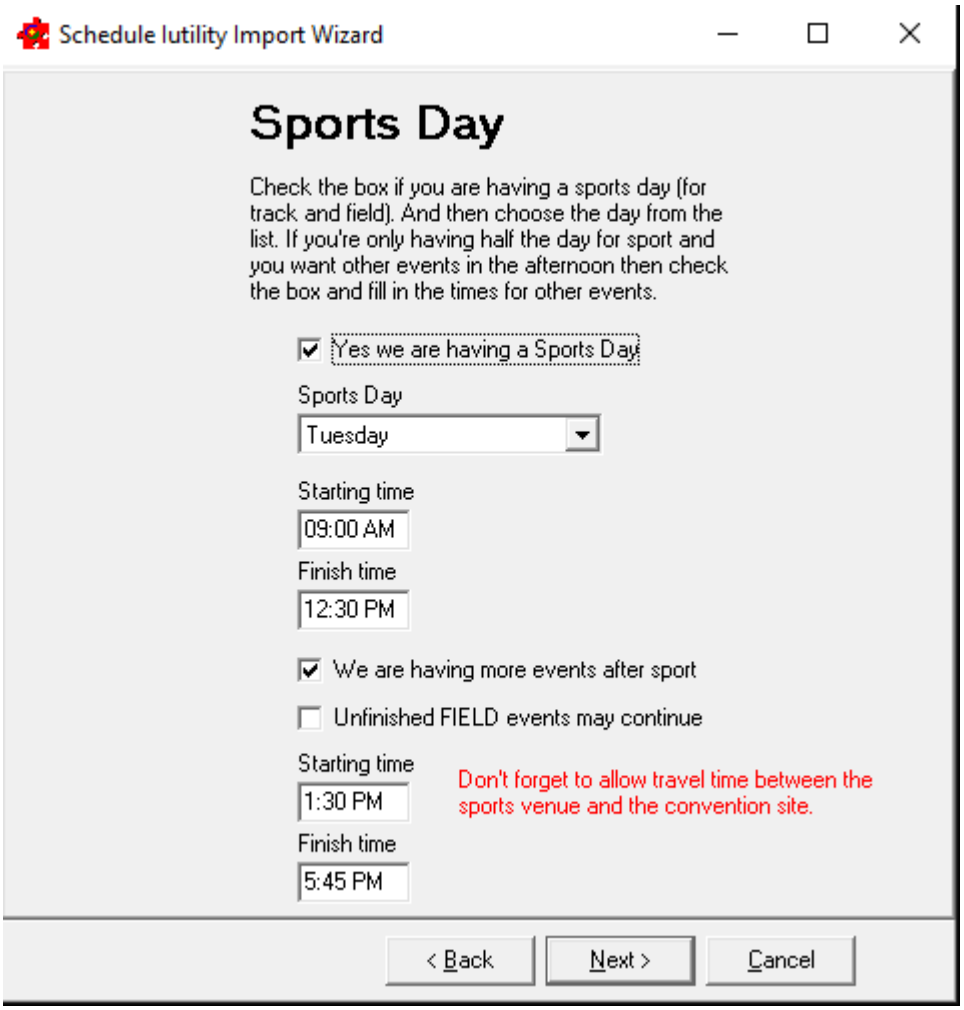

5. This means that it has imported the parameters as specified, and the system is ready to import the DataDictionaryAdditions.csv info. Hitting finish will complete this action.

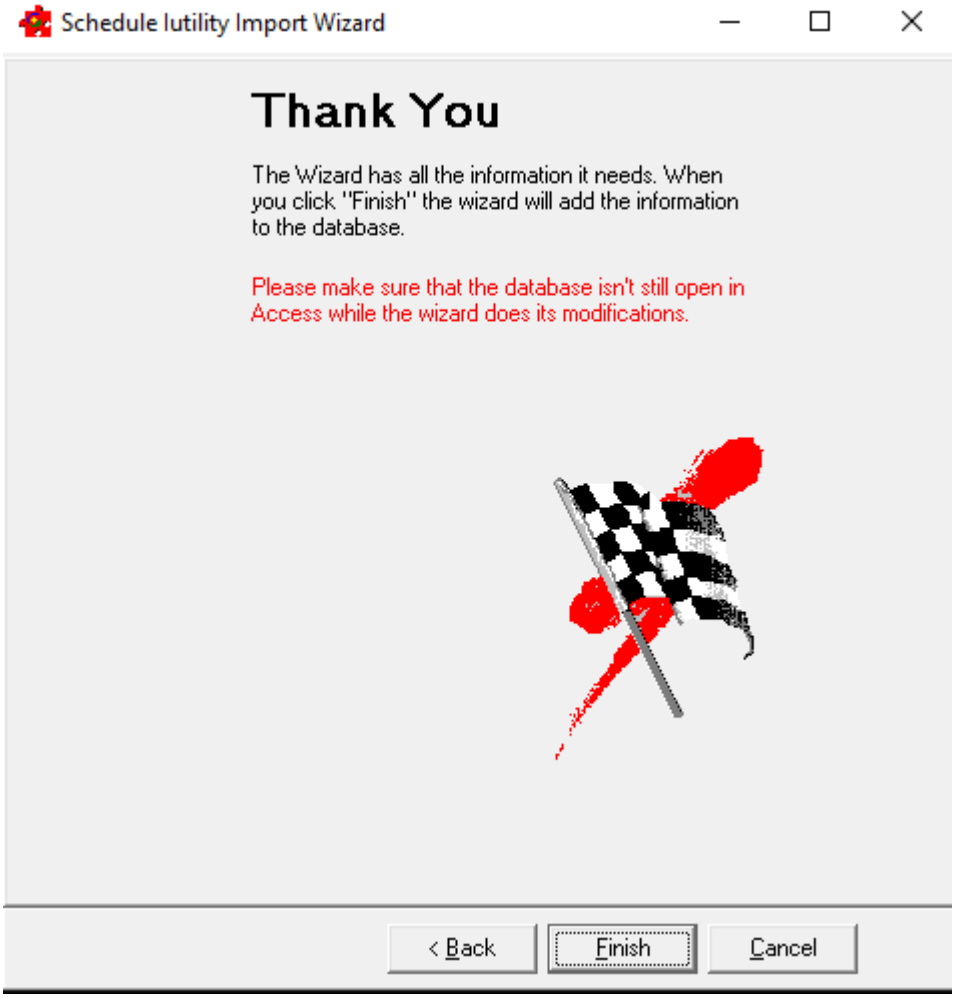

6. This means that the import of locations (from DataDictionaryAdditions.csv and parameters has worked. We are now ready to actually see if everything fits, and tweak as necessary (different program – ScheduleIutility.exe). The only time that this one objects is if we have an event that does not have a location.

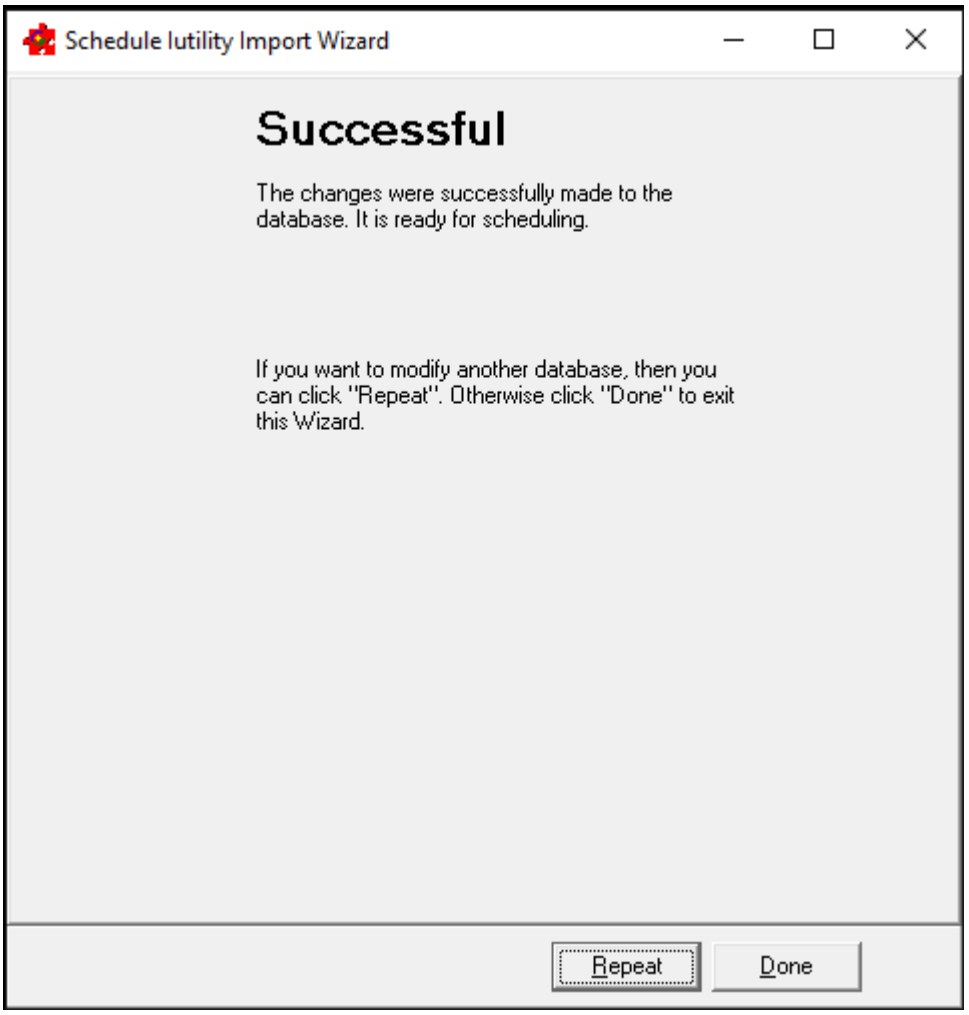

7. ScheduleIutility.exe – this is where we see if the schedule itself will actually fit, and make sure that the events will fit within the time allocations. We run this executable, which asks us to select a database. Then it generates the reports (as per examples sent by Nathan)

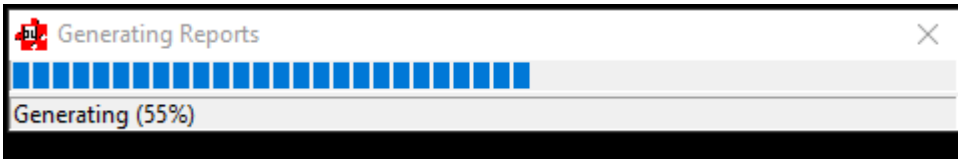

8. If it does not show an 'Oops' screen (see step 10) then we start to tweak locations, events, or whatever individually. There are many reasons for this – some rooms may not be available for the whole time. Some 'rooms' may have multiple groups of events – for example – Main Hall might have 'Main Hall – Combined', 'Main Hall – Vocal', 'Main Hall – Instrumental', and these cannot overlap as they are in the same room, but we 'split' them to group certain events together for judging purposes. This is back in the Access Database

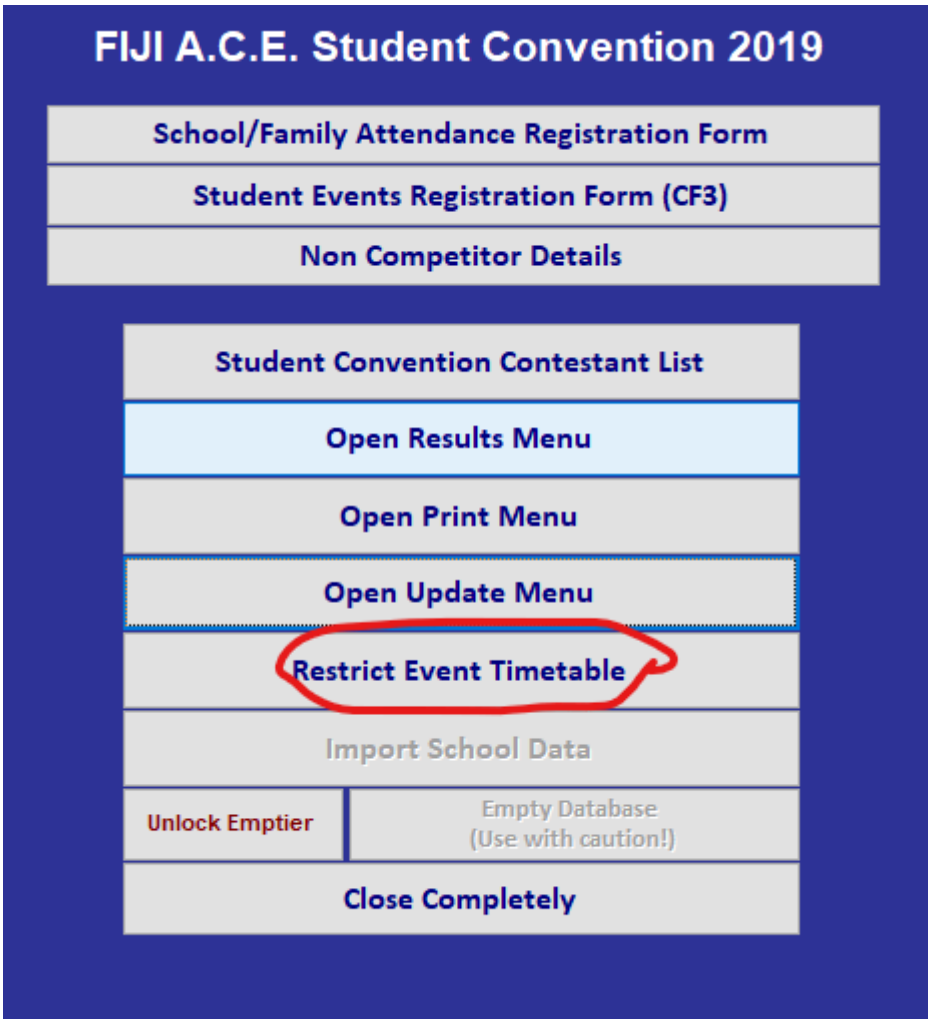

9. In this system it is a 'no' allocation – we tell it when we DON'T want the events. The majority of these lines are assigned by the system in step 7. However, the last line in the next screenshot 'Platform 2', this is our manual allocation.

Available	Event	Location	Category	Division	Day	StartTime	EndTime
no			Track Events		Sun	9:00:00 AM	5:00 PM
no			Field Events		Sun	9:00:00 AM	5:45:00 PM
yes					Sun	9:00:00 AM	5:45:00 PM
no					Sun	12:00:00 PM	1:00:00 PM
no			Track Events		Mon	9:00:00 AM	5:45:00 PM
no			Field Events		Mon	9:00:00 AM	5:45:00 PM
yes					Mon	9:00:00 AM	5:45:00 PM
no					Mon	12:00:00 PM	1:00:00 PM
yes			Track Events		Tue	9:00:00 AM	12:30:00 PM
yes			Field Events		Tue	9:00:00 AM	12:30:00 PM
yes					Tue	1:30:00 PM	5:45:00 PM
no			Track Events		Tue	1:30:00 PM	5:45:00 PM
no			Field Events		Tue	1:30:00 PM	5:45:00 PM
no			Track Events		Wed	9:00:00 AM	5:45:00 PM
no			Field Events		Wed	9:00:00 AM	5:45:00 PM
yes					Wed	9:00:00 AM	5:45:00 PM
no					Wed	12:00:00 PM	1:00:00 PM
no			Track Events		Thur	9:00:00 AM	5:45:00 PM
no			Field Events		Thur	9:00:00 AM	5:45:00 PM
yes					Thur	9:00:00 AM	5:45:00 PM
no					Thur	12:00:00 PM	1:00:00 PM
no			Track Events		Fri	9:00:00 AM	5:45:00 PM
no			Field Events		Fri	9:00:00 AM	5:45:00 PM
yes					Fri	9:00:00 AM	5:45:00 PM
no					Fri	12:00:00 PM	1:00:00 PM
no			Track Events		Sat	9:00:00 AM	5:45:00 PM
no			Field Events		Sat	9:00:00 AM	5:45:00 PM
yes					Sat	9:00:00 AM	5:45:00 PM
no					Sat	12:00:00 PM	1:00:00 PM
no				Music Instrun	Sun	10:30:00 AM	10:45:00 AM
no				Music Vocal	Sun	10:30:00 AM	10:45:00 AM
no				Platform	Sun	10:30:00 AM	10:45:00 AM
no				Music Instrun	Sun	3:00:00 PM	3:15:00 PM
no				Music Vocal	Sun	3:00:00 PM	3:15:00 PM
no				Platform	Sun	3:00:00 PM	3:15:00 PM
no				Music Instrun	Mon	10:30:00 AM	10:45:00 AM
no				Music Vocal	Mon	10:30:00 AM	10:45:00 AM
no				Platform	Mon	10:30:00 AM	10:45:00 AM
no				Music Instrun	Mon	3:00:00 PM	3:15:00 PM
no				Music Vocal	Mon	3:00:00 PM	3:15:00 PM
no				Platform	Mon	3:00:00 PM	3:15:00 PM
no				Music Instrun	Tue	10:30:00 AM	10:45:00 AM
no				Music Vocal	Tue	10:30:00 AM	10:45:00 AM
no				Platform	Tue	10:30:00 AM	10:45:00 AM
no				Music Instrun	Tue	3:00:00 PM	3:15:00 PM
no				Music Vocal	Tue	3:00:00 PM	3:15:00 PM
no				Platform	Tue	3:00:00 PM	3:15:00 PM
no				Music Vocal	Sat	3:00:00 PM	3:15:00 PM
no				Platform	Sat	3:00:00 PM	3:15:00 PM
no		Platform 2			Thur	4:00:00 PM	5:45:00 PM

10. When the ScheduleIutility brings up an ‘Oops’ error, it means that it cannot fit all the events in. This brings up a series of options to tweak some of the standard built in parameters to ‘force’ it to fit.

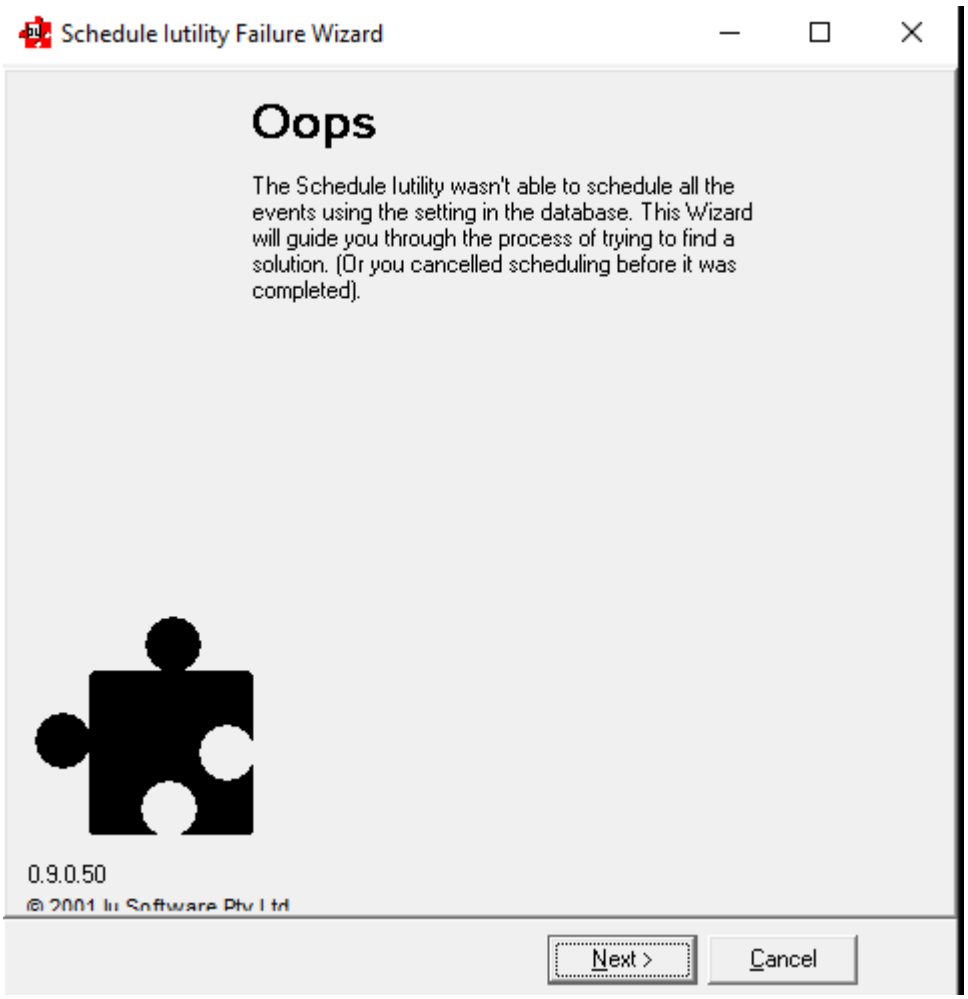

11. This gives students time to get from one event to the next. It is useful if there are big sites or they need to go and get instruments or things like that. But sometimes we might need to drop it to 10 minutes or less to make things fit. Change, then click 'Try again with this settling time'

    NB: in this system, 15 is the minimun, however, there is a way to over-ride this in the database. In a customised system, we would be able to allow it to do less, but the standard would be 15.

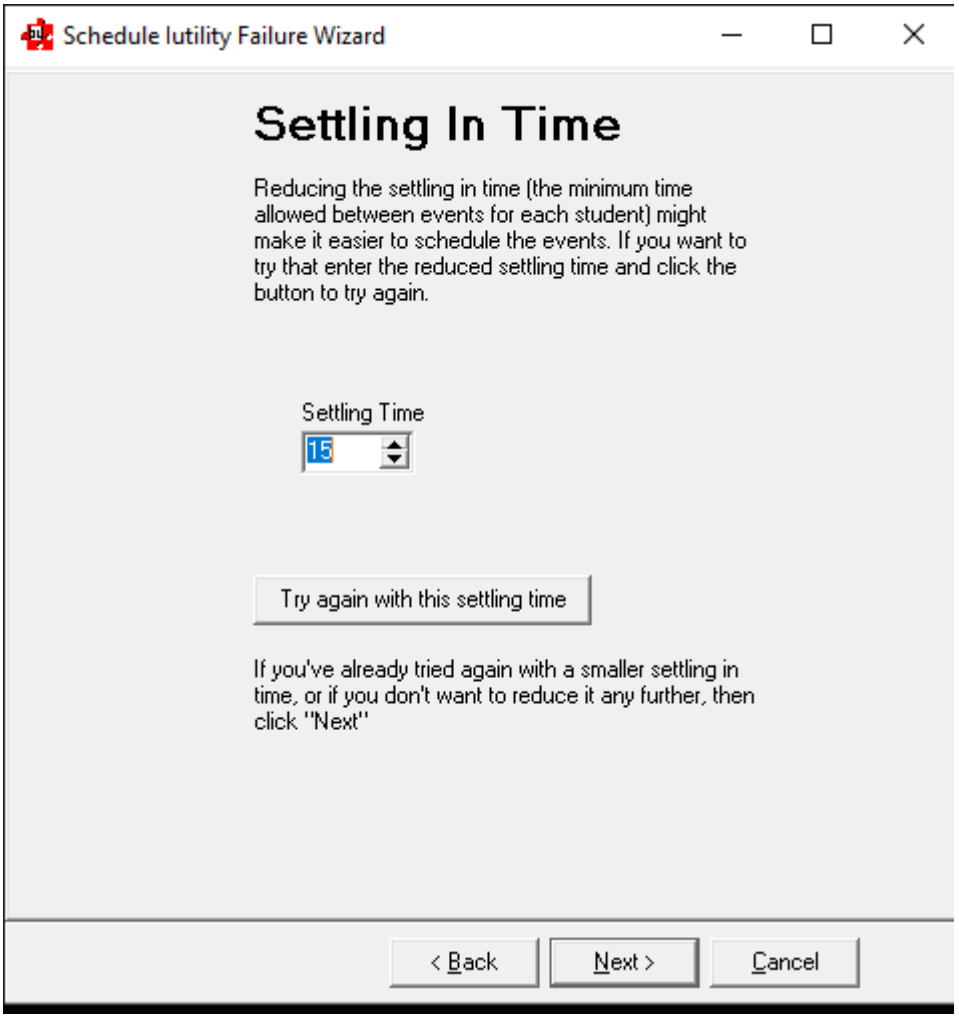

12. This is for elimination events (Chess, Basketball, etc). This means that it will schedule a certain amount of rounds before allowing ‘conflicts’ between these events and others. Assuming that fewer and fewer students will get through. I rarely mess with this one. Change, then click ‘Try again with this setting’

    NB: in this system, 3 is the minimun, however, there is a way to over-ride this in the database. In a customised system, we would be able to allow it to do less, but the standard would be 3.

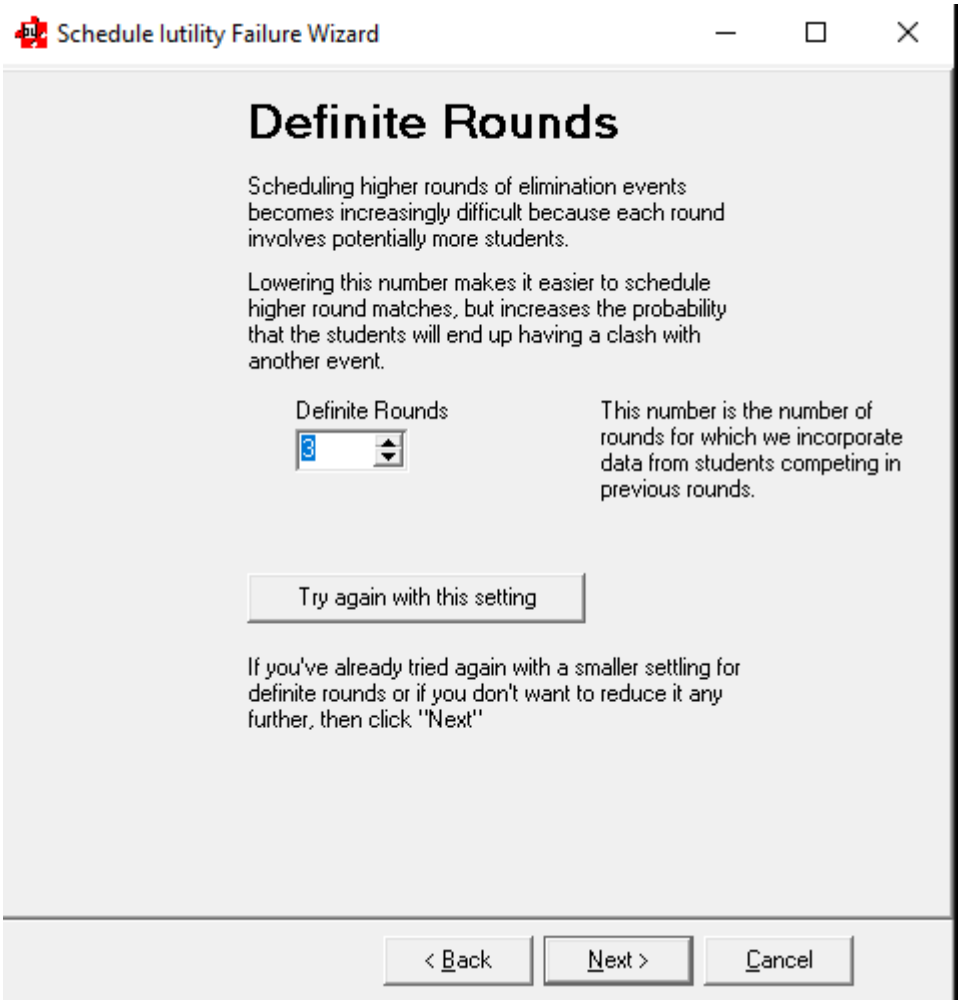

13. This is the one I use the most to find what is not fitting. This allows us to add an extra day.

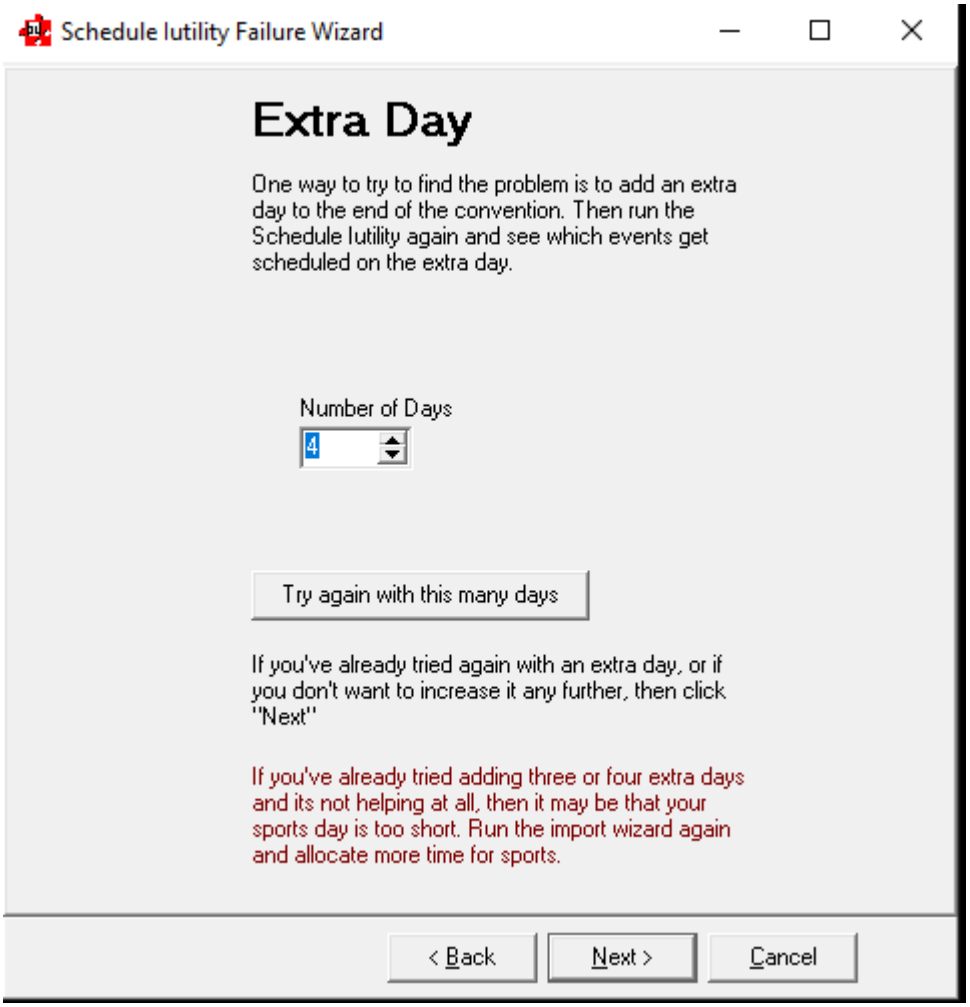

14. What the system then will do is push all the events that don't fit on to the extra day. Change, then click 'Try again with this many days'.

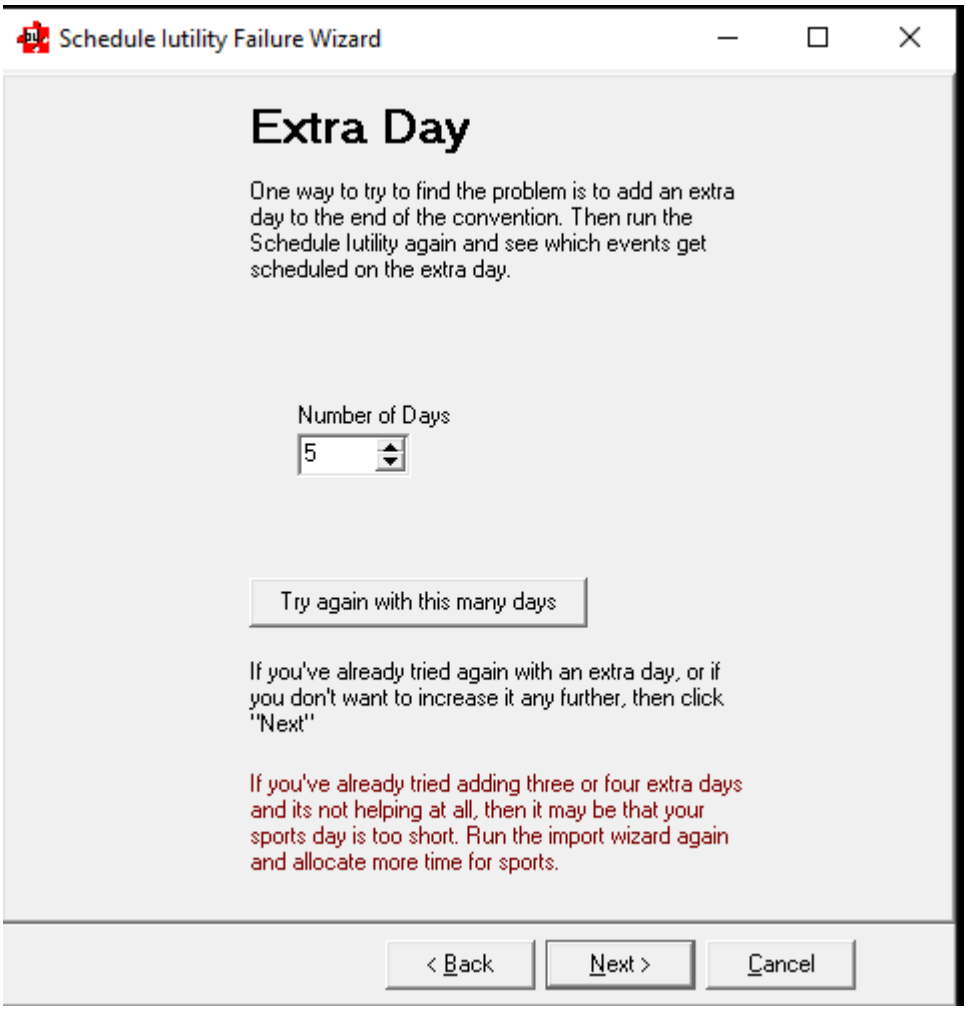

15. If adding the extra day is successful, then it will show up like the examples. This gives us an idea of what to tweak (step 9) or if we need to move events to a different room or something.

Chess Board 1

Day	Start	Finish	Event	Match
Monday	9:24 AM	9:44 AM	Chess (Open)	Match 2-11: (Winner of Match 21) vs (Winner of Match 22)
Monday	9:55 AM	10:15 AM	Chess (U16)	Match 21: Fadil Hameed #176 Fiji Agape Mission School vs Waner Chen #330 Nadi Christian Community School
Monday	10:23 AM	10:43 AM	Chess (Open)	Match 10: Seth Rupeni #296 Nadi Christian Community School vs Robert Hill #190 Fiji Agape Mission School
Monday	10:56 AM	11:16 AM	Chess (U16)	Match 28: Enci Cui #304 Nadi Christian Community School vs Francoise Pepena #316 Nadi Christian Community School
Monday	11:27 AM	11:47 AM	Chess (U16)	Match 2: Elijah Uacyisrael #222 Fiji Agape Mission School vs Isaiah Gucake #421 Suva Christian Community School
Monday	1:01 PM	1:21 PM	Chess (U16)	Match 5: Vilikesa Yawakula #218 Fiji Agape Mission School vs Sebastian Soh #309 Nadi Christian Community School
Monday	1:25 PM	1:45 PM	Chess (U16)	Match 9: Jun Kawai #322 Nadi Christian Community School vs Miharu Iwasaki #237 Fiji Agape Mission School
Monday	1:46 PM	2:06 PM	Chess (U16)	Match 22: Daniel Pillay #336 Nadi Christian Community School vs Jemimah Schultz #369 Suva Christian Community High School
Thursday	2:13 PM	2:33 PM	Chess (U16)	Playoff for 3rd
Thursday	2:49 PM	3:09 PM	Chess (U16)	Final
Thursday	3:10 PM	3:30 PM	Chess (Open)	Match 2-13: (Winner of Match 25) vs (Winner of Match 26)
Thursday	3:31 PM	3:51 PM	Chess (Open)	Match 2-15: (Winner of Match 29) vs (Winner of Match 30)
Thursday	3:52 PM	4:12 PM	Chess (Open)	Match 3-1: (Winner of Match 2-1) vs (Winner of Match 2-2)
Thursday	4:13 PM	4:33 PM	Chess (Open)	Match 3-4: (Winner of Match 2-7) vs (Winner of Match 2-8)
Thursday	4:34 PM	4:54 PM	Chess (Open)	Match 3-6: (Winner of Match 2-11) vs (Winner of Match 2-12)
Thursday	4:55 PM	5:15 PM	Chess (Open)	Match 3-8: (Winner of Match 2-15) vs (Winner of Match 2-16)
Thursday	5:16 PM	5:36 PM	Chess (Open)	Match 4-2: (Winner of Match 3-3) vs (Winner of Match 3-4)
Friday	9:00 AM	9:20 AM	Chess (Open)	Match 4-3: (Winner of Match 3-5) vs (Winner of Match 3-6)
Friday	9:21 AM	9:41 AM	Chess (Open)	Match 5-1: (Winner of Match 4-1) vs (Winner of Match 4-2)
Friday	10:12 AM	10:32 AM	Chess (Open)	Playoff for 3rd
Friday	10:48 AM	11:08 AM	Chess (Open)	Final

Chess Board 2

Platform 2

Day	Start	Finish	Event	Match
Monday	9:00 AM	9:10 AM	Poetry Recitation (Female) (U16)	Mailehako Lolesio #359 Suva Christian Community High School
Monday	9:11 AM	9:21 AM	Poetry Recitation (Female) (U16)	Mizar Koya #357 Suva Christian Community High School
Monday	9:22 AM	9:32 AM	Poetry Recitation (Female) (U16)	Merelesita Vuniyaro #383 Suva Christian Community High School
Monday	9:33 AM	9:43 AM	Poetry Recitation (Female) (U16)	Delia-Rae Bentley #227 Fiji Agape Mission School
Monday	9:45 AM	9:55 AM	Poetry Recitation (Female) (U16)	Mirtlia Politini #326 Nadi Christian Community School
Monday	9:57 AM	10:07 AM	Poetry Recitation (Female) (U16)	Savanah Mercer #229 Fiji Agape Mission School
Monday	10:08 AM	10:18 AM	Poetry Recitation (Female) (U16)	Jimaima Tawake #430 Suva Christian Community School
Monday	10:19 AM	10:29 AM	Poetry Recitation (Female) (U16)	Jemimah Schultz #369 Suva Christian Community High School
Monday	10:46 AM	10:56 AM	Poetry Recitation (Female) (U16)	Ariana Nath #231 Fiji Agape Mission School
Monday	10:57 AM	11:07 AM	Poetry Recitation (Female) (U16)	Kyra Bower #364 Suva Christian Community High School
Monday	11:08 AM	11:18 AM	Poetry Recitation (Female) (U16)	Edwina Simpson #370 Suva Christian Community High School
Monday	11:19 AM	11:29 AM	Poetry Recitation (Female) (U16)	Olivia Taga #368 Suva Christian Community High School
Monday	11:36 AM	11:46 AM	Poetry Recitation (Female) (U16)	Varanisese Kurukitoga #372 Suva Christian Community High School
Monday	11:47 AM	11:57 AM	Poetry Recitation (Female) (U16)	Cecily Fa'asau #433 Suva Christian Community School
Monday	1:01 PM	1:11 PM	Poetry Recitation (Female) (U16)	Grace Misilei #427 Suva Christian Community School
Monday	1:12 PM	1:22 PM	Poetry Recitation (Female) (U16)	Ji In Park #224 Fiji Agape Mission School
Thursday	3:30 PM	3:40 PM	Poetry Recitation (Female) (Open)	Lybrette Sullimann #381 Suva Christian Community School
Thursday	3:49 PM	3:59 PM	Poetry Recitation (Female) (Open)	Jianing Li #397 Suva Christian Community High School
Friday	9:00 AM	9:10 AM	Poetry Recitation (Female) (Open)	Stephanie Broadbridge #286 Nadi Christian Community School
Friday	9:11 AM	9:21 AM	Poetry Recitation (Female) (Open)	Jordyn Fleming #188 Fiji Agape Mission School
Friday	9:22 AM	9:32 AM	Poetry Recitation (Female) (Open)	Litea Nalukuya #247 Fiji Agape Mission School
Friday	9:33 AM	9:43 AM	Poetry Recitation (Female) (Open)	Cayd Rickman #253 Fiji Agape Mission School
Friday	9:44 AM	9:54 AM	Poetry Recitation (Female) (Open)	Lybrette Sullimann #381 Suva Christian Community High School
Friday	9:55 AM	10:05 AM	Poetry Recitation (Female) (Open)	Laisa Vuniyaro #437 Suva Christian Community High School
Friday	10:06 AM	10:16 AM	Poetry Recitation (Female) (Open)	Madeline Chan #398 Suva Christian Community High School
Friday	10:17 AM	10:27 AM	Poetry Recitation (Female) (Open)	Quinanne Atchison #243 Fiji Agape Mission School

Platform 2 (Preaching)

16. If none of these tweaks work, then there are probably bigger allocation problems (might be a day accidentally blocked off, or too many events in a room/location). Step 17. has an example of what this looks like.

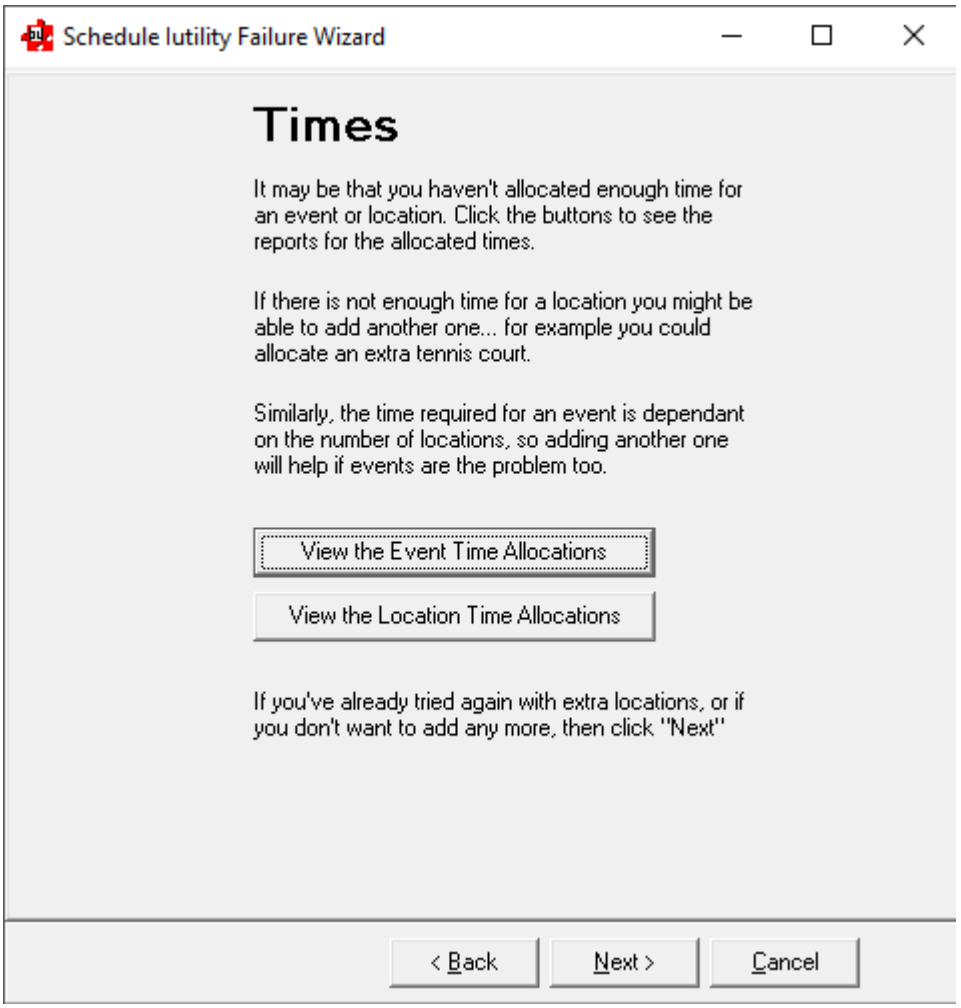

17. This is what the Location Time Allocation looks like. If the 'Required' is more than the 'Available' we have issues, and will need to move events out of that location to another.

Academics Room

Required :	0
Available:	2116

Monday

Start	Finish	Availability
9:00 AM	11:59 AM	Available
12:00 PM	1:00 PM	Restricted
1:01 PM	5:45 PM	Available

Tuesday

Start	Finish	Availability
1:30 PM	5:45 PM	Available

Wednesday

Start	Finish	Availability
9:00 AM	11:59 AM	Available
12:00 PM	1:00 PM	Restricted
1:01 PM	5:45 PM	Available

Thursday

Start	Finish	Availability
9:00 AM	11:59 AM	Available
12:00 PM	1:00 PM	Restricted
1:01 PM	5:45 PM	Available

Friday

Start	Finish	Availability
9:00 AM	11:59 AM	Available
12:00 PM	1:00 PM	Restricted
1:01 PM	5:45 PM	Available

Basketball Court 1

Required :	336
Available:	2116

Monday

Start	Finish	Availability
9:00 AM	11:59 AM	Available
12:00 PM	1:00 PM	Restricted
1:01 PM	5:45 PM	Available

FINAL NOTES:

- I don't know if it's possible, but do we actually need to 'run' the schedule, or can it just run 'live'. As in, we can just go and check if it fits at any time. If there are errors, we tweak, and it automatically as we tweak 're-runs'. After a certain point, we can 'finalize' it, so that it won't change if we make last minute or on-site tweaks to events.
- With the reports, it would be great if they are exportable as various formats.
    - For us, options of excel and pdf definitely.
    - For the users (that get released at a specified date), PDF only.
    - Side Note: *Ultimate is to actually have an app attached, so that the student (or supervisor) can login and see their schedule. The judges could then also 'call' for a student that is supposed to be at an event with a push notification that goes to them and their sponsor. This would be a future project, but we can keep it in mind.*
    - Reports needed (Nathan has sent you examples of what our current system outputs).
        - Location Schedule – this is a list of the events and times that are in each room. DATA NEEDED: Day, Time, Event (including age/gender), students or group (with school) – *with the exception of the three events in the next note.*
        - School Schedule – this is a list of the events and times from each school – this would be for the overall admin or Convention coordinator or principal from the school. DATA NEEDED: Day, Time, Event (including age/gender), location, students or group
        - Sponsor Schedule (this is new) – This is a list of the events and times for the students assigned to a particular sponsor/supervisor, essentially a filtered version of the school schedule.
        - Student Schedule – this is a list of the events and times for each student. DATA NEEDED: Day, Time, Event (including age/gender), location
- For three events (Football Kick, Soccer Kick, Netball Shoot), they are not scheduled, but we still need to allocate times for these. These are simply a 'window' of time (for example, Monday 10:30am – 12:00pm, Wednesday 3:00pm – 4:00pm). We would need to set these times up with the locations for the Convention I am assuming, then those 'windows' would also be on the schedule reports, for the students who have entered those events.
- Elimination draws.
    - These are currently outputted as .txt. that we manually convert to word docs. The reason is that it doesn't include the school abbreviations on the txt, and it does double byes in the first round. We would like the output to have the school abbreviation, and not allow double byes (bye vs bye)
    - We also would like to investigate the ability to 'seed' teams – for schools to rank their players/teams, so that it (in theory) does not play the best teams against each other in the first round, unless there is no other option. If this is not possible, all good.
    - At the moment, these get printed out and hand-written on. It would be cool if (maybe this is a future option) that the 'judge' for the event can fill out the form digitally as students progress (tick the winner or whatever) – thus in the app it can inform the students of their opponents and times if they progress. It could also inform all if this causes clashes.

- Lastly – we do have a ‘small program’, also attached. This gives people (sponsors and visitors) an overview of where and when events are happening, so they can go and watch or whatever. This is currently done manually, but we would like this to be a report that we could generate and have available in the system.